

2010 Aquaculture and Foreshore Licence (Renewal) application and an updated 2018 version which includes supplemental information. These applications must be read in tandem.

RENEWAL OF T6/179.

AQUACULTURE - LICENSING UNDER
FISHERIES (AMENDMENT) ACT, 1997 and
FORESHORE ACT, 1933

SHELLFISH AND FINFISH

Aquaculture and Foreshore Licence Application Form



Important Note

Section 4 of the Fisheries and Foreshore (Amendment) Act, 1998 (No. 54) prohibits any person making an application on or after 10 December 1998 for an Aquaculture Licence from commencing aquaculture operations until duly licensed under the Fisheries (Amendment) Act, 1997 (No. 23), and provides that a breach of that prohibition will cause the application to fail.

**Coastal Zone Management Division
Department of Agriculture, Fisheries & Food
Clogheen,
Clonakilty, Co. Cork**

Fax: (023) 8821782

**AQUACULTURE AND FORESHORE LICENSING APPLICATION FORM, for purposes
of FISHERIES (AMENDMENT) ACT, 1997 and FORESHORE ACT, 1933**

*Accompanying Guidance Notes should be read
before completing this form.*

Note: Details provided in Parts 1 and 2 will be made available for public inspection.
Details provided in Part 3 are confidential and are not for public disclosure.

For Office Use

Application Ref. No. T6 / 179

Date of receipt, (Dept. Stamp):

USE BLOCK CAPITALS IN BLACK INK

PART 1: PRELIMINARY DETAILS

Name(s) of Applicant(s) in full:	
1.A <u>TUSH SEAFARMS LTD</u>	
1.B	
Address(es) of Applicant(s) in full:	
1.A <u>O SHEAS BUILDING</u>	1.B
<u>NEW ROAD</u>	
<u>KEMMARE CO. KERRY</u>	
RSI/PPS No./CPO No.	
Tel: <u>[REDACTED]</u>	Tel: Fax:

1.C TYPE OF APPLICATION Insert X in relevant box

Indicate the relevant type of application:

- (i) Aquaculture Licence	<u>KEMMARE BAY</u>	<input type="checkbox"/>
- (ii) Trial Licence	<u>PACIFIC OYSTERS</u>	<input type="checkbox"/>
- (iii) Review of Aquaculture Licence		<input type="checkbox"/>
- (iv) Renewal of Aquaculture Licence		<input checked="" type="checkbox"/>
- (v) Foreshore Licence		<input type="checkbox"/>

(This Application Form is valid for each type of application.)

1.D TYPE OF AQUACULTURE

Indicate the relevant type of application:

- (i) Land-based	<input type="checkbox"/>
- (ii) Marine-based	<input type="checkbox"/>
- Shellfish	
(iii) - extensive	<input type="checkbox"/>
(iv) - intensive	<input checked="" type="checkbox"/>
- (v) Finfish	<input type="checkbox"/>

1. E DOCUMENTS ENCLOSED WITH THIS APPLICATION

The following documents are enclosed with this application:

- (1) - Ordnance Survey Map (Scale of 1: 10,560, ie, a six inch map) **OBLIGATORY**
- (2) - British Admiralty Chart (largest available scale)
- (3) - Decision of planning authority under Planning Acts
- (4) - Copy of licence under Section 4 of Local Government (Water Pollution) Act, 1977
- (5) - Environmental Impact Statement
- (6) - Drawing of the structures to be used and/or the layout of the farm **OBLIGATORY**
- (7) - Water Quality Analysis Report (required for Land-based sites only)
- (8) - Application Fee **OBLIGATORY**
- (9) - Other (specify): _____

PART 2: DETAILS RELATING TO PROPOSED AQUACULTURE PROJECT

2.A Employment, Qualifications, Experience, Etc.

(i) Details of Applicant's qualifications and experience in aquaculture: JOHN HARRWOOD
has been actively involved in shellfish since 1982
and grows rope cultured mussels and oysters and
has travelled extensively to view shellfish units in Europe

(ii) Other relevant experience (courses attended, etc): BIM Training was held to
La Tremblade, Trinite Sea Med and Flea Harbour
did a 3 month training course in oyster production
with Lycee Anvers in Victoria through Aqua II.

(iii) Details of projected employment creation during first four years of proposed development: We
currently employ all parttime staff as we
are employees with Rust Seafoods LTD.
it approximates to be full time persons
per year.

(iv) Projected employment (number of persons):

Year 1:	4 PT	Year 2:	5 PT	Year 3:	5 PT	Year 4:	6 PT.
---------	------	---------	------	---------	------	---------	-------

P.T. = part time

2.B Aquaculture Site Details

Indicate type of site:

- (i) Land-based
- (ii) Marine-based

<input type="checkbox"/>
<input checked="" type="checkbox"/>

2.C Land-Based Site

(To be completed if appropriate)

(i) State species to be farmed: _____

(ii) State proposed system of culture e.g., pond, raceway, circular tank or other method: _____

(iii) Full address of proposed site including Townland and County: _____

(iv) Tonnage to be produced:

Year 1:		Year 2:		Year 3:		Year 4:	
---------	--	---------	--	---------	--	---------	--

(v) Proposed source of stock: _____

(vi) Name of river(s) supplying site with water: _____

(vii) Estimate drought flow in gallons per minute: _____

(viii) Is there a fall of 1.5 metres in the water level at this site or can this be obtained by damming the river without giving rise to flooding of your own or neighbour's land upstream of the site? _____

(ix) Area of proposed site (hectares): _____

(x) Details of services available on the site e.g., main road access, electricity: _____

(xi) Are there at present any possible sources of pollution upstream of the site, e.g. discharge from sewerage plant, farmyard, sheep dip facility, silage effluent, quarry, sandpit or factory? YES NO

(xii) If yes, supply details: _____

Land-based Site (continued)

2.D The following must be supplied:

- (i) Sketch of the layout of the site in relation to the river(s), road(s) and buildings;
- (ii) Water quality Analysis Report, which should be drawn up in accordance with the parameters set out in Annex C of the Guidance Notes.

2.E The following conditions must be met in order to allow for consideration of licensing of land-based aquaculture:

- (i) the buildings and equipment must be put in place to the Department's satisfaction; and
- (ii) the operation must comply with Local Authority requirements.

2.F Marine-based Site(s)

(To be completed if appropriate)

Location - (i) Bay: Kenmare Bay

- (ii) County: Co Kerry

(iii) OS Map No: _____

(iv) Size (hectares): _____

(v) Species (to be specified): CRASSOSTEAS GIGAS

- Aquatic Plant(s)

- Any form of aquatic food suitable for the nutrition of fish

(vi) Method of culture (e.g., nets, ropes, tanks, trestles, etc.) Trestles and bags.

(vii) Drawings of structures to be used in method of culture should be enclosed.

(viii) If cages or tanks are proposed, state:

- (a) Number: _____

- (b) Type and shape: _____

- (c) Cubic Capacity: _____

- (d) Depth: _____

(ix) Proposed specific site locations (with reasons): THE TRESTLES ARE SPREAD IN

BETWEEN +0.0m AND +1m OF LAT TO BE ABLE TO ACCESS THEM
IN LOW TIDES AND THAT THEY ARE STILL ABLE TO FEED

(x) Describe proposed purification facilities to be used, where appropriate: WE WOULD

USE FRENCH WOLTERSEN WHO HAVE THEIR

OWN PURIFICATION METHODS AND WE ALSO

WOULD USE CHANGE SEAFOODS LTD WHO PURIFY

FOR US ON CONTRACT

Marine-based Site(s) (continued)

2.G Give details of any special requirements relating to the health of the proposed project and the wider matters of public health and safety:

The site is regularly monitored under Shellfish Programme and under the Marine Biotoxin Programme operated by DAFF AND The Marine Institute.

2.H Tonnage to be produced:

Species (To state)	Year 1:	Year 2:	Year 3:	Year 4:
<i>Crassostrea gigas</i>	15T	17T	20T	20T

2.I Reasons for selection of site(s): THE SITE WAS SELECTED DUE TO ITS NATURAL FEATURES MAINLY BEING FLAT, SHALLOWS AND SHELTERED MAKE IT IDEAL TO GROW OYSTERS ON TRESSLES. IT IS ONE OF THE VERY FEW SUITABLE PLACES IN KENMARE BAY FOR THIS TYPE OF AQUACULTURE

ACTIVITY
Note: The proposed access route to the site(s) from public road across tidal foreshore area Must be indicated on the OS map accompanying the application.

2.J Environmental Impact Statement (EIS).

A copy of an EIS, if required, should be enclosed with the application. The EIS should contain the information specified in Annex B of the Guidance Notes.

2.K Trial Licence.

(To be completed if appropriate)

Describe experimental or investigative nature of the proposed project: N/A

[Use separate page if required – to be signed and dated]

B. MARKETING (continued)

3. Wi

4. If

I

0

f

t

I/We hereby declare the information provided in Parts 1, 2 and 3 above to be true to the best of my/our knowledge. I/We enclose an application fee* of € _____ with this application.

Signature(s) of Applicant(s):

[Handwritten Signature]

Date:

03/07/09

*Preferred method of payment is by cheque or bank draft. The fee should be made payable to the Department of Agriculture, Fisheries & Food.

This form should be forwarded, with the required documents and application fee, to:

Aquaculture Licensing
Coastal Zone Management Division
Department of Agriculture, Fisheries & Food
Clogheen, Clonakilty, Co. Cork

UPDATE/ADDITIONAL INFORMATION FORM

FILL IN THE YELLOW HIGHLIGHTED SECTIONS

AQUACULTURE - LICENSING UNDER

FISHERIES (AMENDMENT) ACT 1997 as amended

and

FORESHORE ACT 1933 as amended

*Application Form for an Aquaculture and Foreshore Licence for
a single specific site.*

*If a Licence is required for more than one site a separate
application form must be completed for each site.*

Important Note

Section 4 of the Fisheries and Foreshore (Amendment) Act, 1998 (No. 54 of 1998) prohibits any person making an application for an Aquaculture Licence from commencing aquaculture operations until duly licensed under the Fisheries (Amendment) Act, 1997 (No. 23 of 1997), and provides that a breach of that prohibition will cause the application to fail.

A copy of an Environmental Impact Statement and Natura Impact Statement should be enclosed, if required, with all new, review and renewal applications. See Guidance Notes Section 3.

Aquaculture & Foreshore Management Division,
Department of Agriculture, Food and the Marine,
National Seafood Centre,
Clonakilty, Co. Cork, P85 TX47
Telephone: (023) 8859500
Fax: (023) 8821782

AQUACULTURE AND FORESHORE LICENCE APPLICATION FORM, for purposes of FISHERIES (AMENDMENT) ACT, 1997 and FORESHORE ACT, 1933

NB: The accompanying Guidance Notes should be read before completing this form.

Note: Details provided in Parts 1 and 2 will be made available for public inspection. Details provided in Parts 3 and 4 and any other information supplied will not be released except as may be required by law, including the Freedom of Information Act 1997 as amended.

USE BLOCK CAPITALS IN BLACK INK PLEASE

For Office Use

Application Ref. No. TW/179B

Date of Receipt (Dept. Stamp):

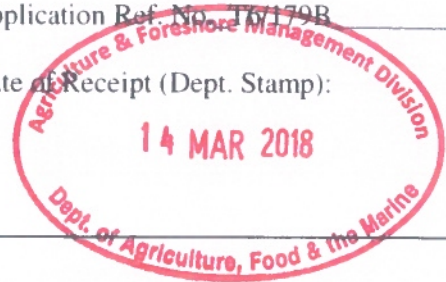

Type of Applicant (tick one)	
Sole Trader	<input type="checkbox"/>
Partnership	<input type="checkbox"/>
Company	<input checked="" type="checkbox"/>
Co-Operative	<input type="checkbox"/>
Other Please specify-	<input type="checkbox"/>

PART 1: PRELIMINARY DETAILS

Applicant's Name(s)
1. <u>KUSH SEAFARMS LTD</u>
Address: <u>O'SHEA'S HOUSE</u> <u>NEW ROAD</u> <u>KENMARE</u> <u>B-KERRY</u>
2.
Address:
3.
Address:
4.
Address:

Contact in case of enquiries (if different from above)	
Contact Name	
Organisation Name (if applicable)	
Address	

PART 1: PRELIMINARY DETAILS

TYPE OF APPLICATION – please indicate relevant type of application	
This Application Form is valid for each type of application - <i>See Guidance Note 3.1</i>	
(i) Aquaculture Licence	<input type="checkbox"/>
(ii) Trial Licence	<input type="checkbox"/>
(iii) Foreshore Licence, if Marine Based	<input type="checkbox"/>
(iv) Review of Aquaculture Licence	<input type="checkbox"/>
(v) Renewal of Aquaculture Licence	<input checked="" type="checkbox"/>

TYPE OF AQUACULTURE

See Guidance Note 3.2

Indicate the relevant type of application with a tick.

(i) **MARINE-BASED**

- | | | |
|---|-------------------------------------|--------------------------|
| Finfish | <input type="checkbox"/> | Go to Parts 2.1 and 2.1A |
| Shellfish <i>Subtidal</i> | <input type="checkbox"/> | Go to Parts 2.2 and 2.2A |
| <i>Intertidal</i> | <input checked="" type="checkbox"/> | Go to Parts 2.2 and 2.2A |
| Seaweed/Aquatic Plants/Aquatic Fish Food | <input type="checkbox"/> | Go to Parts 2.3 and 2.3A |

(ii) **LAND-BASED**

- | | | |
|--|---|--------------------------|
| Finfish <input type="checkbox"/> | Shellfish <input type="checkbox"/> | Go to Parts 2.4 and 2.4A |
| Aquatic Plants <input type="checkbox"/> | Aquatic Fish Food <input type="checkbox"/> | Go to Parts 2.4 and 2.4A |

(iii) **TRIAL LICENCE**

- | | |
|--------------------------|---|
| <input type="checkbox"/> | Go to appropriate Parts as above and to Part 2.5. |
|--------------------------|---|

2.2 MARINE-BASED SHELLFISH AQUACULTURE

When filling out this section refer also to 2.2A and Guidance Note 3.3 for information on Conditions and Documents required with this application type

Proposed Site Location

(i) Bay: KENMARE BAY

(ii) County: KERRY

(iii) OS Map No: _____

(iv) Co-ordinates of Site: (please specify coordinate reference system used e.g. Irish Grid (IG) or Irish Transverse Mercator (ITM) or Latitude/Longitude [in which case specify whether ETRS89 or WG84 etc.]

(v) Size of Site (hectares): _____

(vi) Species (common and scientific name) and whether native or non-native species: (see Guidance Notes 3.3.1)

CRASSOSTREA GIGAS (NON-NATIVE)

(vii) Whether production will be sub-tidal or inter-tidal?

INTERTIDAL

(viii) Please supply details of (a) source of seed e.g. wild hatchery and location and (b) means of collection and introduction to culture.

A) HATCHERY B) PURCHASE FROM HATCHERY AND SPLIT INTO OYSTER BAGS ON TRESTLES

NB Importation of seed into the State or movement of seed within the State requires notification to the Marine Institute as per the Fish Health Authorisation Regulations – See Guidance Notes Section 6

(ix) Method of culture (rope, trestles – intensive; bottom – extensive; other) TRESTLES

(x) Proposed number of lines/ropes/trestles as per site layout drawing

(xi) Proposed Production Tonnage:

Year 1	<u>10T</u>	Year 2	<u>10T</u>	Year 3	<u>10T</u>	Year 4	<u>10T</u>	Year 5	<u>10T</u>
--------	------------	--------	------------	--------	------------	--------	------------	--------	------------

(xii) (a) Please outline the reasons for site selection:

THE SITE WAS SELECTED DUE TO ITS NATURAL FEATURES MAINLY BEING FLAT, SHALLOW AND SHELTERED. MAKING IT IDEAL TO GROW OYSTERS ON TRESTLES. IT IS ONE OF THE VERY FEW PLACES IN KENMARE BAY SUITABLE FOR THIS TYPE OF AQUACULTURE ACTIVITIES.

(b) If using trestles please outline the physical characteristics of the site which make it suitable for using trestles

SEE 2.2 (xii) a)

(xiii) Is it intended that the product is for direct human consumption or half grown? Please specify

DIRECT HUMAN CONSUMPTION

(xiv) How will the visual impact issues of the flotation devices for the proposed application be addressed?

NO FLOTATION DEVICES ARE USED BY THE SITE

(xv) Is the site located in Designated Shellfish Waters Area? (Refer to Guidance Note 3.3.2)

Yes No

If yes give details.

KENMURE BAY IS A DESIGNATED SHELLFISH WATER AREA

If no outline the reasons why you believe the site suitable for the proposed aquaculture, notwithstanding its location outside Designated Shellfish Waters Area?

(xvi) Has the area been classified under Food Safety Legislation? (For Bivalve Molluscs) What is the current classification of the area for the proposed species applied for?

B

(xvii) Is the site located in/adjacent to a sensitive area e.g. SPA (Special Protection Area) or SAC (Special Area of Conservation) i.e. a Natura 2000 site? (Refer to Guidance Note 3.3.1- Natura 2000 sites)

YES

(xviii) Are there known sources of pollution in the vicinity e.g. sewage outfall? Yes / No
If yes please give full details.

NO

(xix) Methods used to harvest the shellfish and details of any subsequent processing of shellfish COLLECTION OF OYSTER BARS FROM TRESTLES AND

GRADING ON SHED (LAND BASED IN REINTEMPERANCE)

(xx) Describe any proposed purification facilities to be used:

N/A

(xxi) What are the main predators of the species to be cultivated?

NO PREDATORS IN THE AREA

(xxii) Describe the method(s) which will be used to control them

N/A

See Part 2.2A for details of documentation to be included with this application type

2.2A DOCUMENTATION REQUIRED FOR MARINE-BASED SHELLFISH AQUACULTURE

(to be included separately with a Licence Application for a new site or for a renewal or review of an existing Licence)

- 1. An appropriate Ordnance Survey Map (recommendation is a map to the Scale of 1:10,000/1:10,560, i.e. equivalent to a six inch map).** Note: The proposed access route to the site from the public road across tidal foreshore must also be shown on the map.
- 2. Scale drawing of the structures to be used and the layout of the farm.**
The proposed site drawings must illustrate all site structures above and below the water including mooring blocks. (recommended scales normally 1:100 for structures and 1:200 for layout) (See Guidance Note 3.3.2)
- 3. The prescribed application fee (See Guidance Note Section 4)**
- 4. If the applicant is a limited Company within the meaning of the Companies Act 1963, as amended, the Certificate of Incorporation and Memorandum and Articles of Association**
- 5. If the applicant is a Co-operative, the Certificate of Incorporation and Rules of the Co-operative Society**
- 6. Environmental Impact Statement (if required) in certain cases- See Guidance Notes Section 3.3.1**
- 7. Alien Species dossier (where required) – See Guidance Notes Section 3.3.1**

NOW COMPLETE PARTS 2.6, 3, 4 AND 5 PLEASE

PART 3 D. LIMITED COMPANY

Company Name: KUSH SEAFARMS LTD

Address: O'SHEA'S HOUSE
NEW ROAD KENMARE CO. KERRY

Company Registered No. (CRO No.) [REDACTED]

VAT No. [REDACTED]

Phone No. [REDACTED]

Mobile No. _____

E-mail Address: _____

Please list below the names and Personal Public Service No's of the Directors of the Company

Name: JOHN MARTIN HARRINGTON Personal Public Service No. [REDACTED]

Name: FLOIR HARRINGTON Personal Public Service No. _____

Name: _____ Personal Public Service No. _____

Name: _____ Personal Public Service No. _____

Please list below the names and Personal Public Service No.'s of the Shareholders in the Company and the percentage shareholding held in each case

Name: JOHN MARTIN HARRINGTON Personal Public Service No. [REDACTED]

% Shareholding: 50%

Name: FLOIR HARRINGTON Personal Public Service No. _____

% Shareholding: 50%

Name: _____ Personal Public Service No. _____

% Shareholding: _____

Name: _____ Personal Public Service No. _____

% Shareholding: _____

PART 3E DETAILS FOR CONTACT IF DIFFERENT FROM APPLICANT(S)

Contact in case of enquiries

Contact Name	
Organisation Name (if applicable)	
Address	
Telephone No.	
Mobile No.	
E-mail Address	

1

2

3

4

5

6

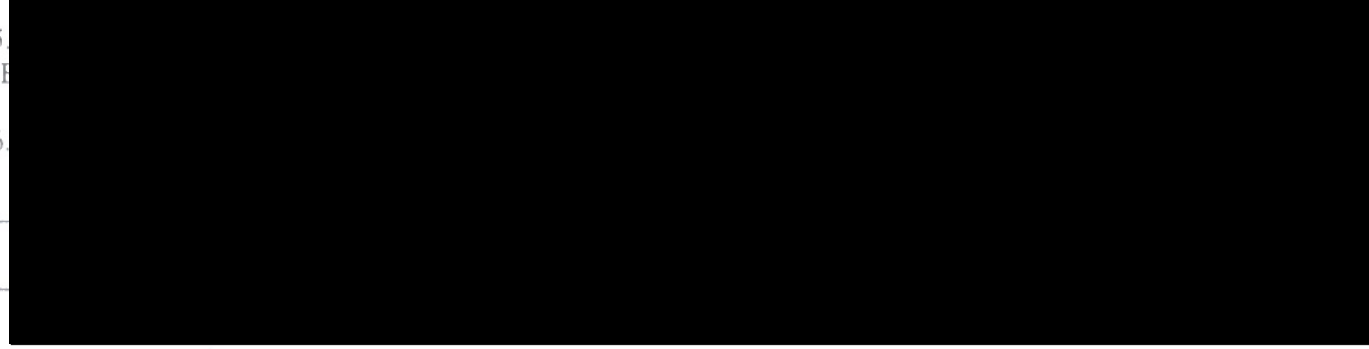
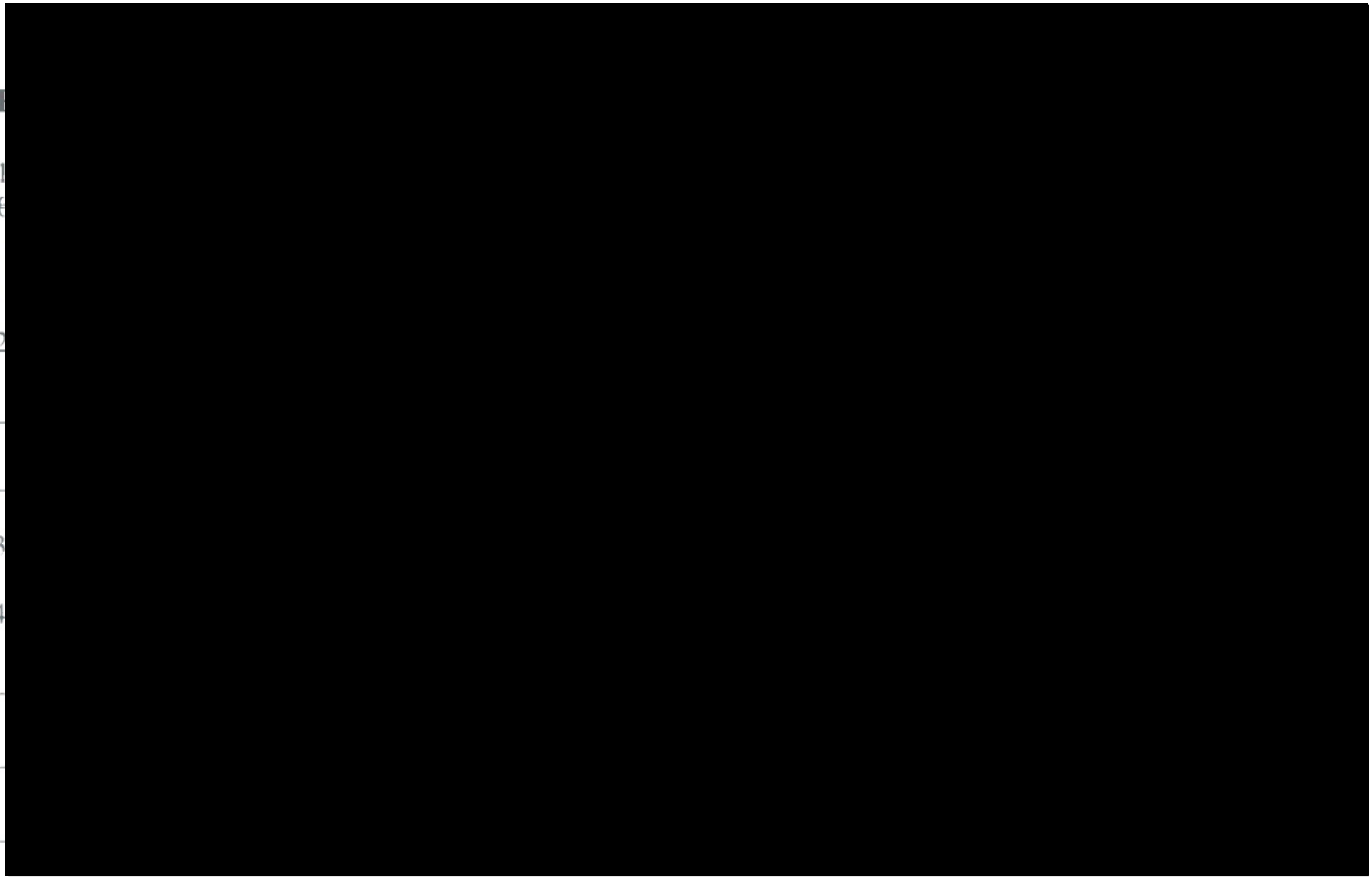

PART 5: APPLICATION DOCUMENTATION

The following documents are enclosed with this application:

NB: Refer to Guidance Note Section 3.3 – Guidance on Application Documentation

No.	DOCUMENTATION	YES	NO	N/A
1a	An appropriate Ordnance Survey Map (recommendation is a map to the scale of 1:10,000/10:10,560, i.e., equivalent to a six inch map)			
1b	The proposed access route to the site from the public road across tidal foreshore must also be shown			
2a	Scale drawing of the structures to be used (recommended scale normally 1:100 for structures).			
2b	Scale drawing of farm layout (recommended scale normally 1:200 for layout)			
3	The prescribed application fee			
4	Environmental Impact Statement (EIS), if required			
4a	Natura Impact Statement (NIS), if required			
5	Water Quality Analysis Report, if appropriate			
6	Decision of Planning Authority under the Planning Acts, if required			
7	Copy of Licence under Section 4 of the Local Government (Water Pollution) Act, 1977 – Effluent Discharge, if required			
8	If the applicant is a limited Company within the meaning of the Companies Act 1963, as amended, a copy of the Certificate of Incorporation and Memorandum and Articles of Association.			
9	If the applicant is a Co-operative, a copy of the Certificate of Incorporation and Rules of the Co-operative Society			
10	Integrated Pest Management Plan, if required			
11	Alien Species documentation, if required.			

PART 5: DECLARATION AND SIGNING

NB: Refer to Guidance Note Section 3.5 and Section 4 - Guidance on Declaration and Signing and Annual Aquaculture and Foreshore Licence Fees

If this is a renewal/review have you met all licence conditions of the existing aquaculture licence? If applicable, explain why you have not complied with all conditions:

I/We hereby declare the information provided in Parts 1, 2, 3 and 4 above to be true to the best of my/our knowledge and that I am over 18 years of age. I/We enclose an application fee* of € _____ with this application.

Signature(s) of Applicant(s):

(Please state capacity of persons signing on behalf of a Company/Co-op)

John Henshaw
M.O.
Kirsty Sedgwick
Other House
New Road
Kennmare to Kenoy

Date: 06/03/18

NB All persons named on this licence application must sign and date this application form. Only the existing licence holder(s) can apply for the renewal/review of an Aquaculture Licence.

*Preferred method of payment is by cheque or bank draft. The fee should be made payable to the Department of Agriculture, Food and the Marine.

Refer to Guidance Note Section 4 - Guidance on Aquaculture and Foreshore Licence Fees

The application form should be forwarded, with the required documents and application fee, to:

**Aquaculture Licensing
Aquaculture & Foreshore Management Division
Department of Agriculture, Food and the Marine
National Seafood Centre
Clonakilty
Co. Cork
P85 TX47**

1 NO. SITE AT KENMARE BAY CO.KERRY

Co-ordinates & Area

Site T06/179B (2.4 Ha)

The area seaward of the high water mark and enclosed by a line drawn from Irish National Grid Reference point

084728, 069346 to Irish National Grid Reference point
084748, 069380 to Irish National Grid Reference point
084816, 069375 to Irish National Grid Reference point
084824, 069386 to Irish National Grid Reference point
085044, 069404 to Irish National Grid Reference point
085089, 069437 to Irish National Grid Reference point
085132, 069371 to Irish National Grid Reference point
085048, 069339 to Irish National Grid Reference point
084839, 069319 to the first mentioned point.



85000

86000

70000

70000

69000

69000

85000

86000

T06/179B

1:10,560

Aqua Culture Sites
<all other values>

Site_Status

- Application
- Lapsed
- Licensed
- Refused
- Revoked
- Surrendered
- Withdrawn
- 100 Meter Reference Grid

Sites highlighted in red denotes Application

Ordnance Survey Ireland Licence No. EN 0078413
© Ordnance Survey Ireland/Government of Ireland



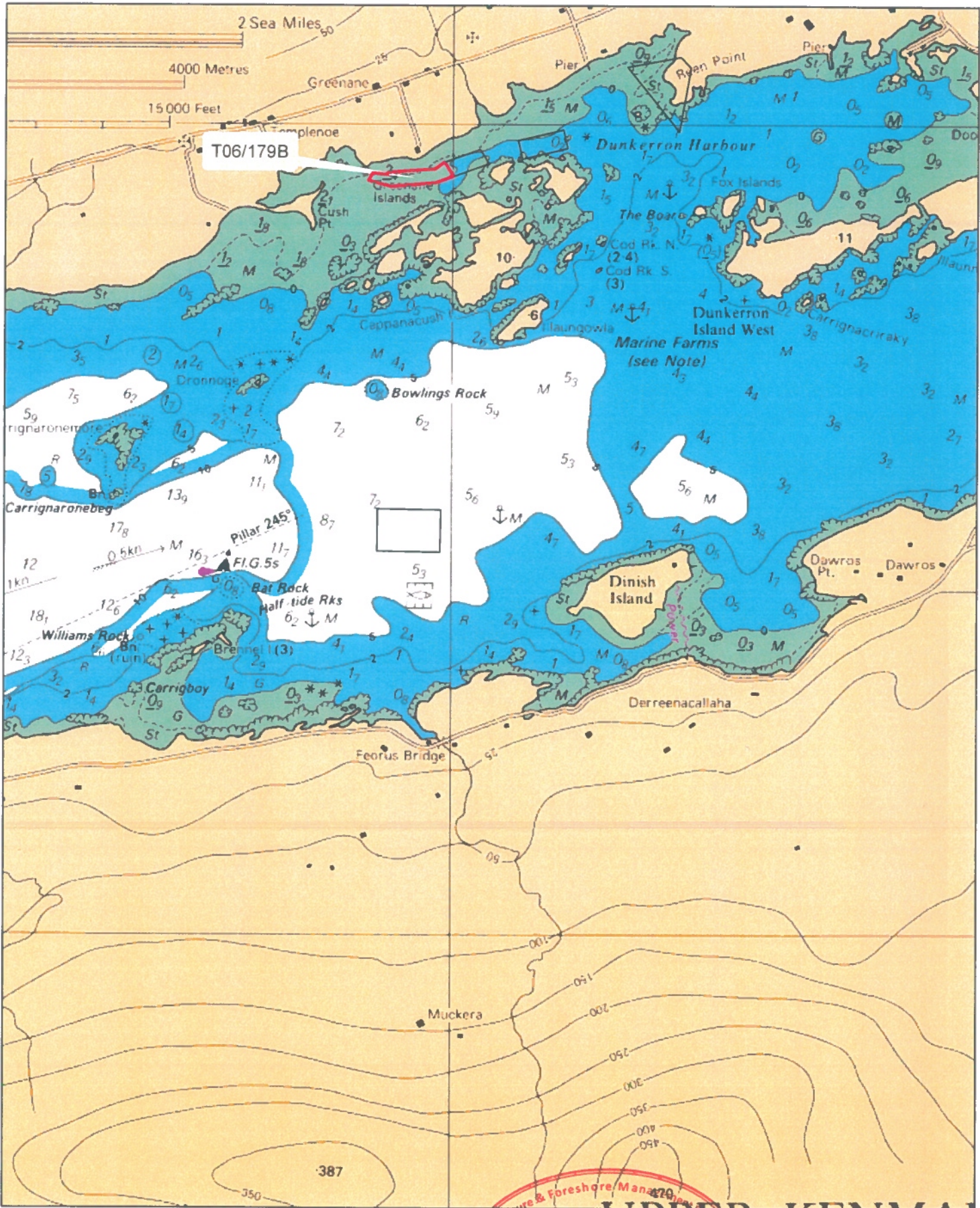

Aqua Culture Sites

<all other values>

Site_Status

- Application
- Lapsed
- Licensed
- Refused
- Revoked
- Surrendered
- Withdrawn

1:24,000

Sites highlighted in red denotes Application
 Part of Admiralty Chart No =2495-4
 Not to be used for Navigation

21 MAY 2018



Department of
**Agriculture,
 Food and the Marine**
 An Roinn
**Talmhaíochta,
 Bia agus Mara**

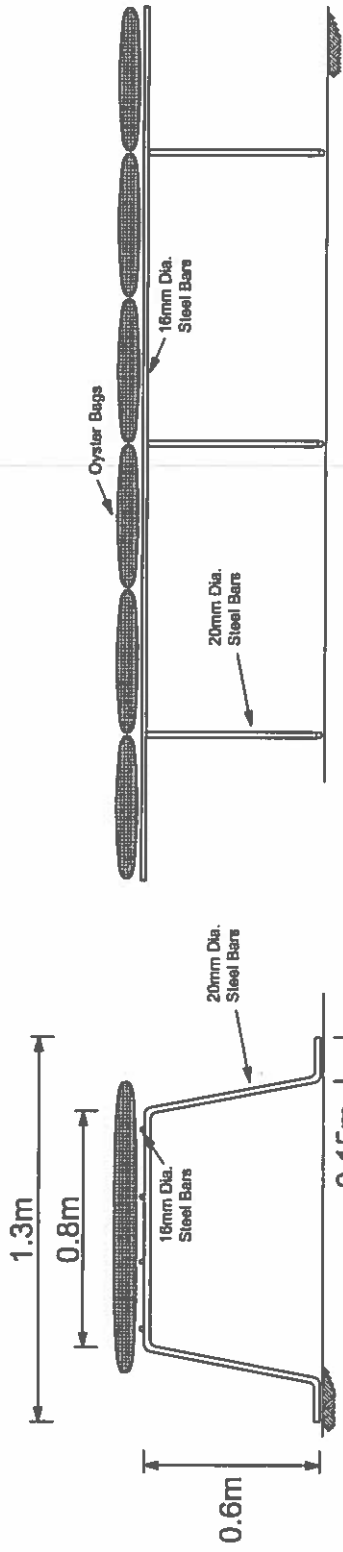

Longitudinal Section

Cross Section

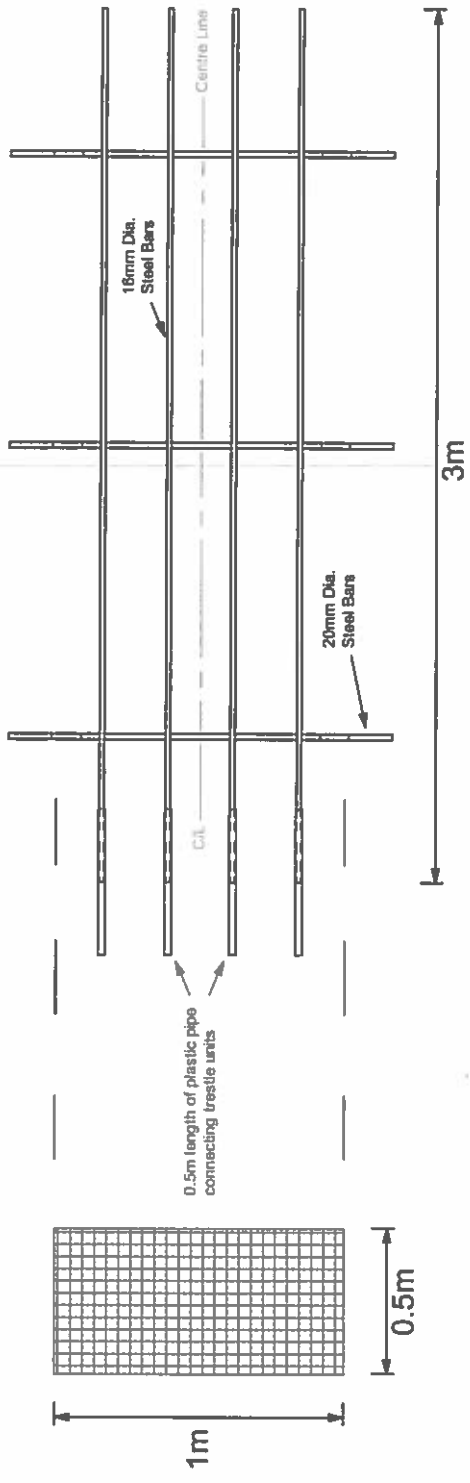

Plan (Bags not shown for clarity)

Typical Oyster Bag

Note: Each oyster bag should be secured to trestle

Title: Typical Oyster Trestle Detail
Scale: 1:25 (A4)

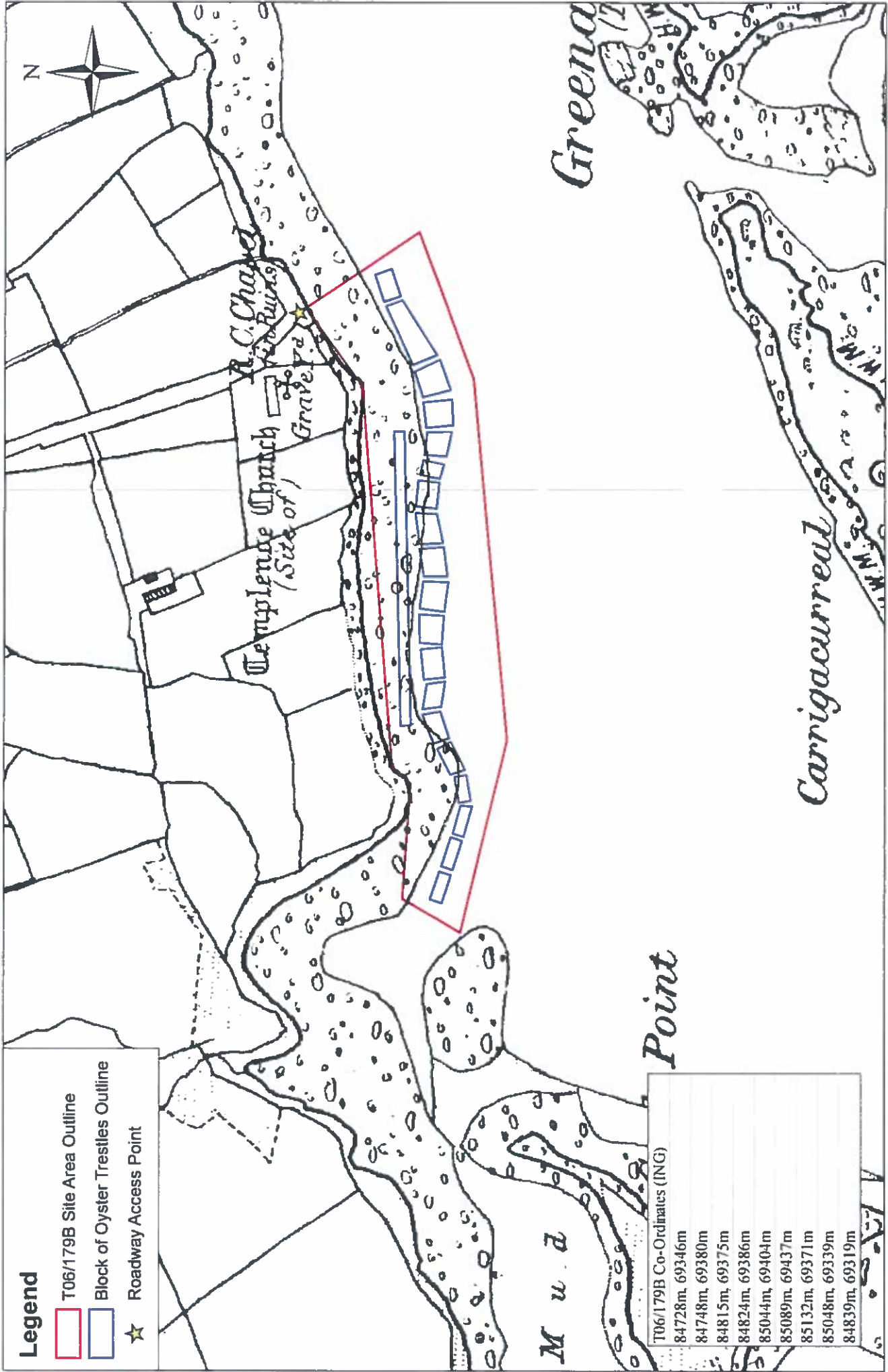

Legend

- T06/179B Site Area Outline
- Block of Oyster Tresilles Outline
- ★ Roadway Access Point

T06/179B Co-Ordinates (ING)
84728m, 69346m
84748m, 69380m
84815m, 69375m
84824m, 69386m
85044m, 69404m
85089m, 69437m
85132m, 69371m
85048m, 69339m
84839m, 69319m

T06/179B Site Layout Map
 Templeogue, Upper Kenmare Bay, Co. Kerry

Date: 17/01/2019
 Scale: 1:2,000 (A3)

Printed under license No. EN 0076413 from the Ordnance Survey
 Copyright © 2019
 Unauthorised reproduction is not permitted

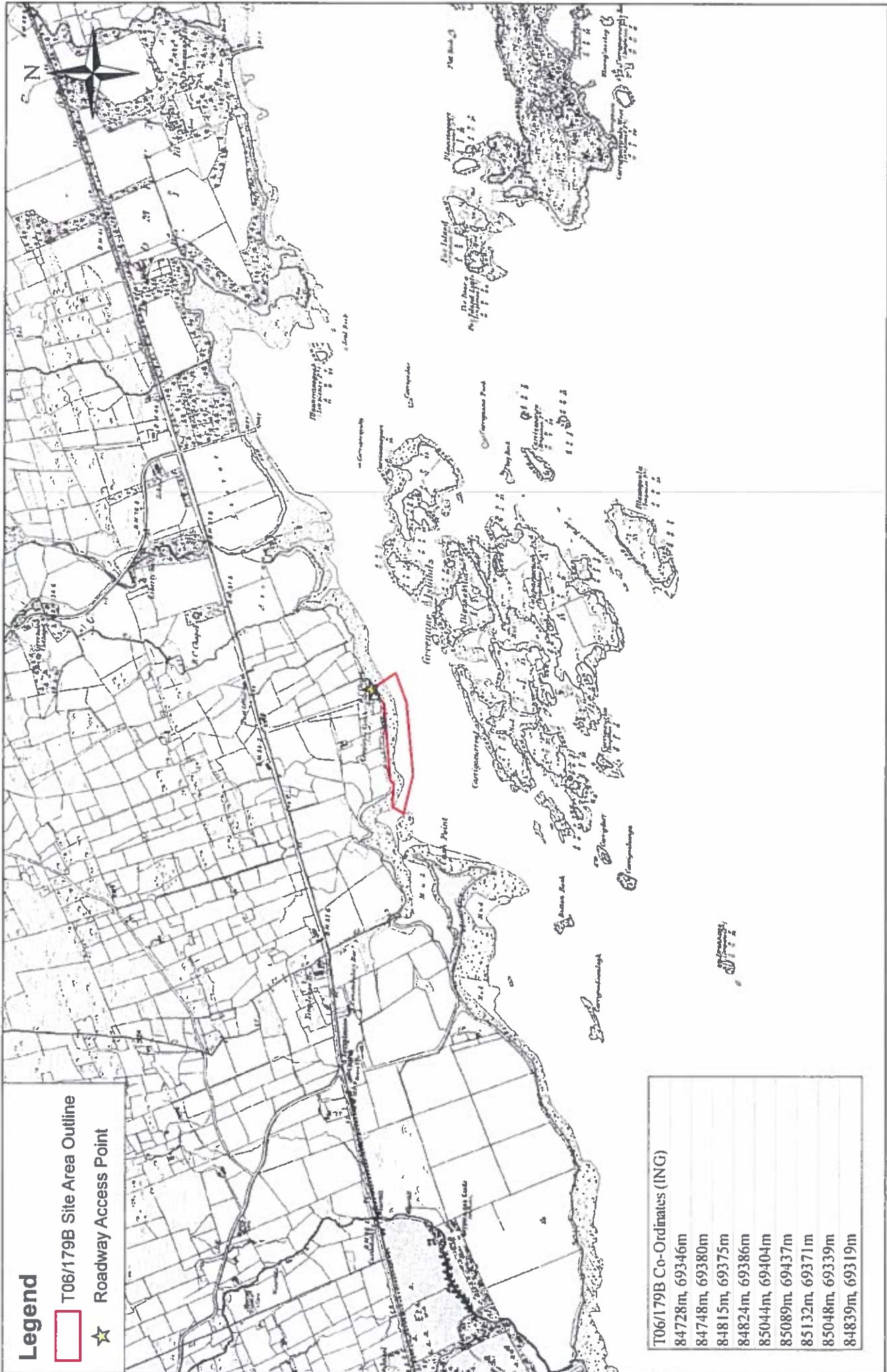

Legend

- T06/179B Site Area Outline
- ★ Roadway Access Point

T06/179B Co-Ordinates (ING)	
84728m	69346m
84748m	69380m
84815m	69375m
84824m	69386m
85044m	69404m
85089m	69437m
85132m	69371m
85048m	69339m
84839m	69319m

T06/179B Site Location Map
Templenoe, Upper Kenmare Bay, Co. Kerry

Date: 17/01/2019
Scale: 1:10,000 (A3)

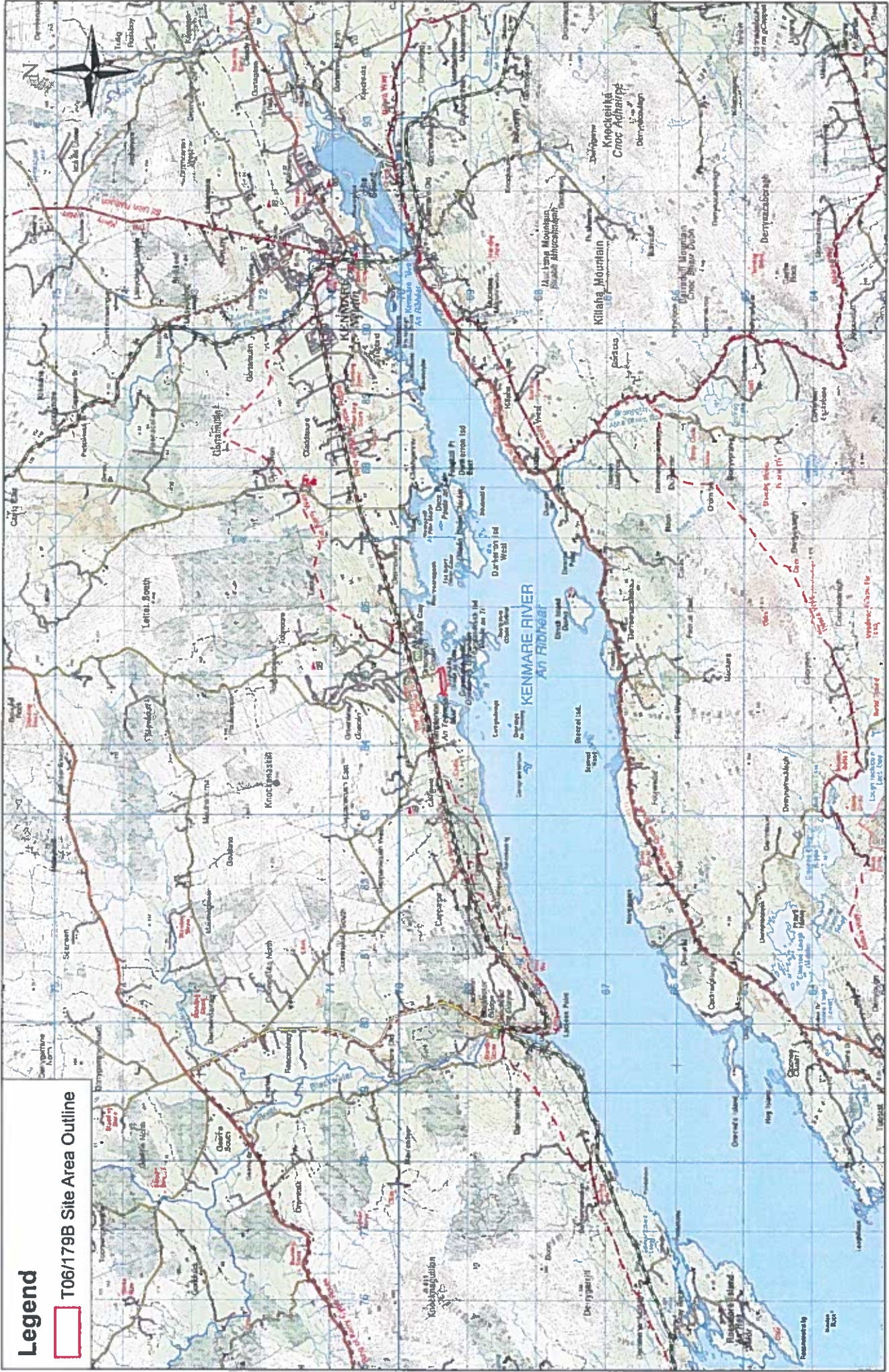

T06/179B Site Location Map
Templenoe, Upper Kenmare Bay, Co. Kerry

Date: 17/01/2019
 Scale: 1:50,000 (A3)

Printed under license No. EN 0076413 from the Ordnance Survey.
 Copyright Government of Ireland 2003
 Unauthorised reproduction is not permitted